

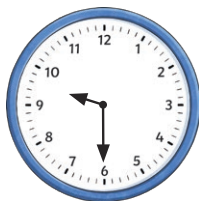

1) Draw lines to match up the times.

11:00



07:15

7:15 a.m.



half past 9 at night

21:30



11 o'clock in the morning

2) Fill in the gaps below.

a) 08:45 quarter to nine in the \_\_\_\_\_

b) 16:10 ten past four in the \_\_\_\_\_

c) 21:40 twenty to ten at \_\_\_\_\_

d) \_\_\_\_:15 3:15 p.m.

e) 19:\_\_\_\_ five to eight in the evening

f) \_\_\_\_:\_\_\_\_ twenty five to seven in the morning

g) \_\_\_\_:\_\_\_\_ 10:45 a.m

3) Lucy has started writing a diary about her day yesterday. She writes the time in words and also using 24-hour time.

Time in Words	24-Hour Time	What I Did
seven o'clock in the morning	07:00	Got out of bed.

Either use the activity sheet, your maths book or a sheet of paper to write your own diary about what you did yesterday.



- 1) Mitchell has been converting the time in words to 24-hour time. His friend tells him that he has made some mistakes. Spot the wrong answers and explain the mistakes Mitchell has made.

five minutes past 8 in the morning	08:05
ten to 9 in the evening	21:50
quarter to 6 in the morning	05:45
twenty minutes past 11 in the evening	11:20

---

---

---

- 2) I am thinking of a time. It is later than 2 o'clock in the afternoon but before 17:45.

a) Tick all the times it could be.

3:15 a.m.

☐



☐

15:15

☐

five o'clock in the evening

☐

b) There is one time that it could be but you cannot be certain. Explain why.

---

---

---

- 3) Two friends are discussing time.



Isla

It is after midday. The time is quarter past the hour. If I wrote the time using the 24-hour clock, there couldn't be the digit 8 in the time.

You aren't right. I can think of at least two times that it could be.



Kiran

Who is correct? Prove your answer.

---

---

---

visit [twinkl.com](https://www.twinkl.com)

- 1) The big hand of the clock has fallen off!

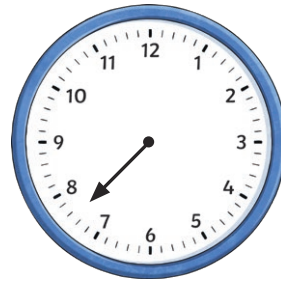

- a) Write 3 different times it could be.  
Write your answer in both 12-hour and 24-hour time.

---



---

- b) Do you think it could be 07:55? Explain your reasoning.

---



---

- 2) Sonia, Sarah and Sandeep are going on holiday together.

**Sonia**, "I left my house at 14:55 and it took me 65 minutes to get to the airport."

**Sarah**, "I left my house at 2:45 p.m. and it took me 90 minutes to get to the airport."

**Sandeep**, "The clock below shows the time I left my house to go to the airport. The journey took me 55 minutes."

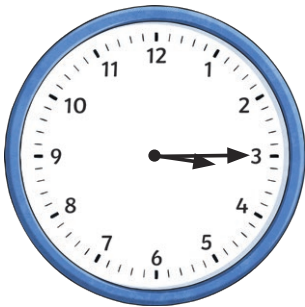

- a) Who arrived at the airport first? \_\_\_\_\_
- b) How many minutes were they waiting for until both other people had arrived? \_\_\_\_\_

- 3) Use these digits to write two 24-hour times, one which is before midday and one after midday.  
Write each time in words too.

5 0 2 0 2 5 1 6

	24-Hour Time	Time in Words
Before Midday	:	
After Midday	:	